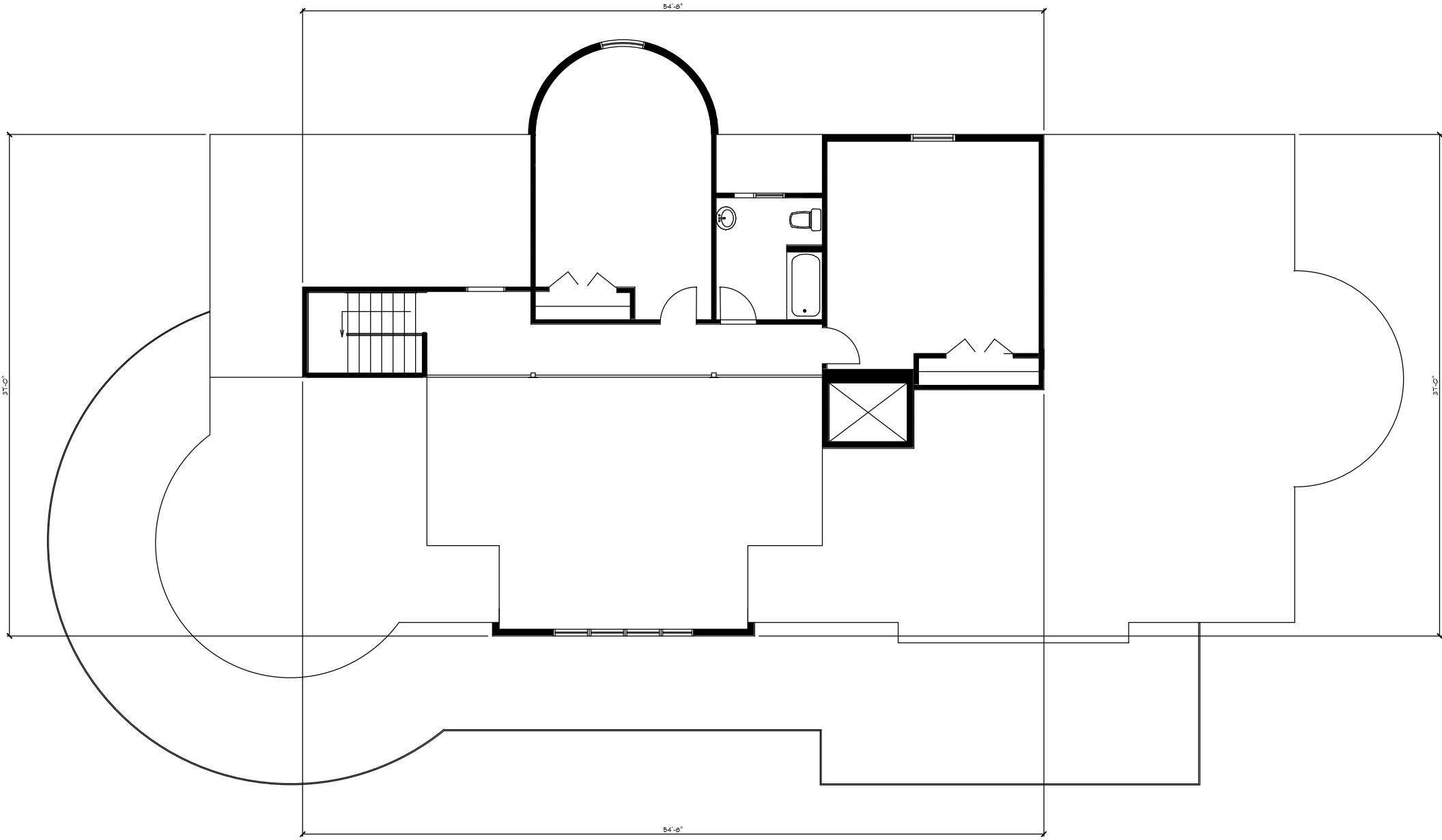
54'-8"
37'-0"
37'-0"
54'-8"