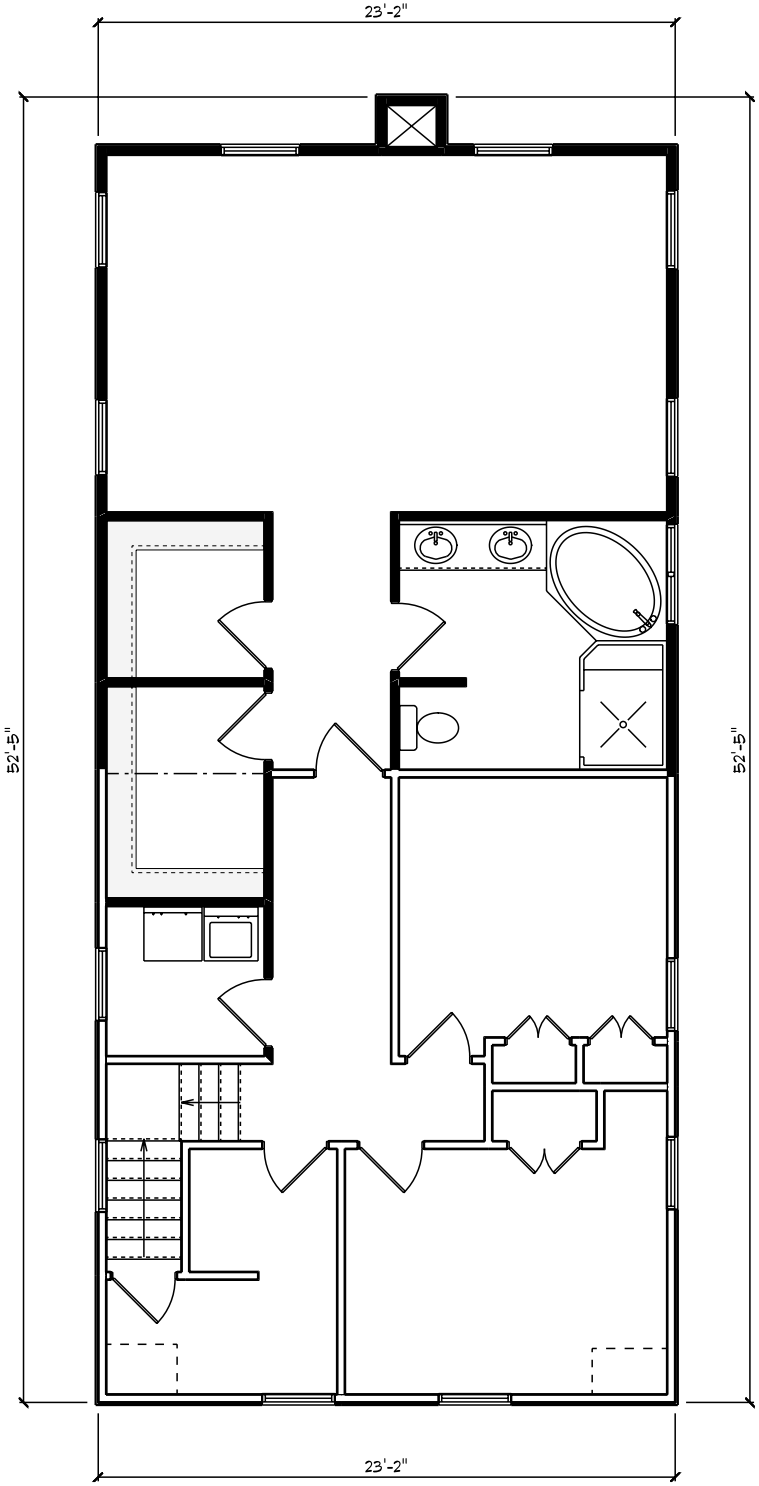
23'-2"
52'-5"
52'-5"
23'-2"