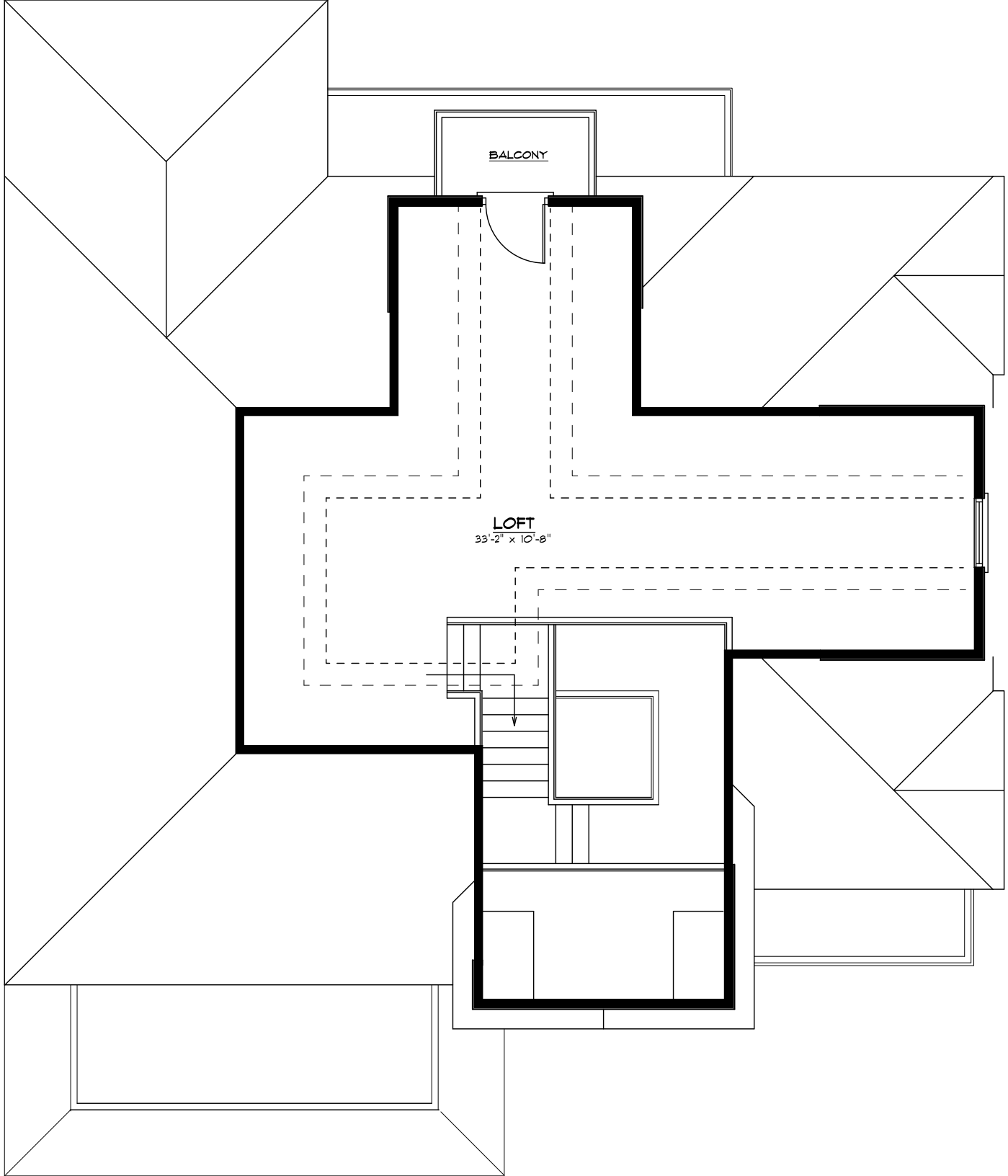
BALCONY
LOFT
33'-2" x 10'-8"