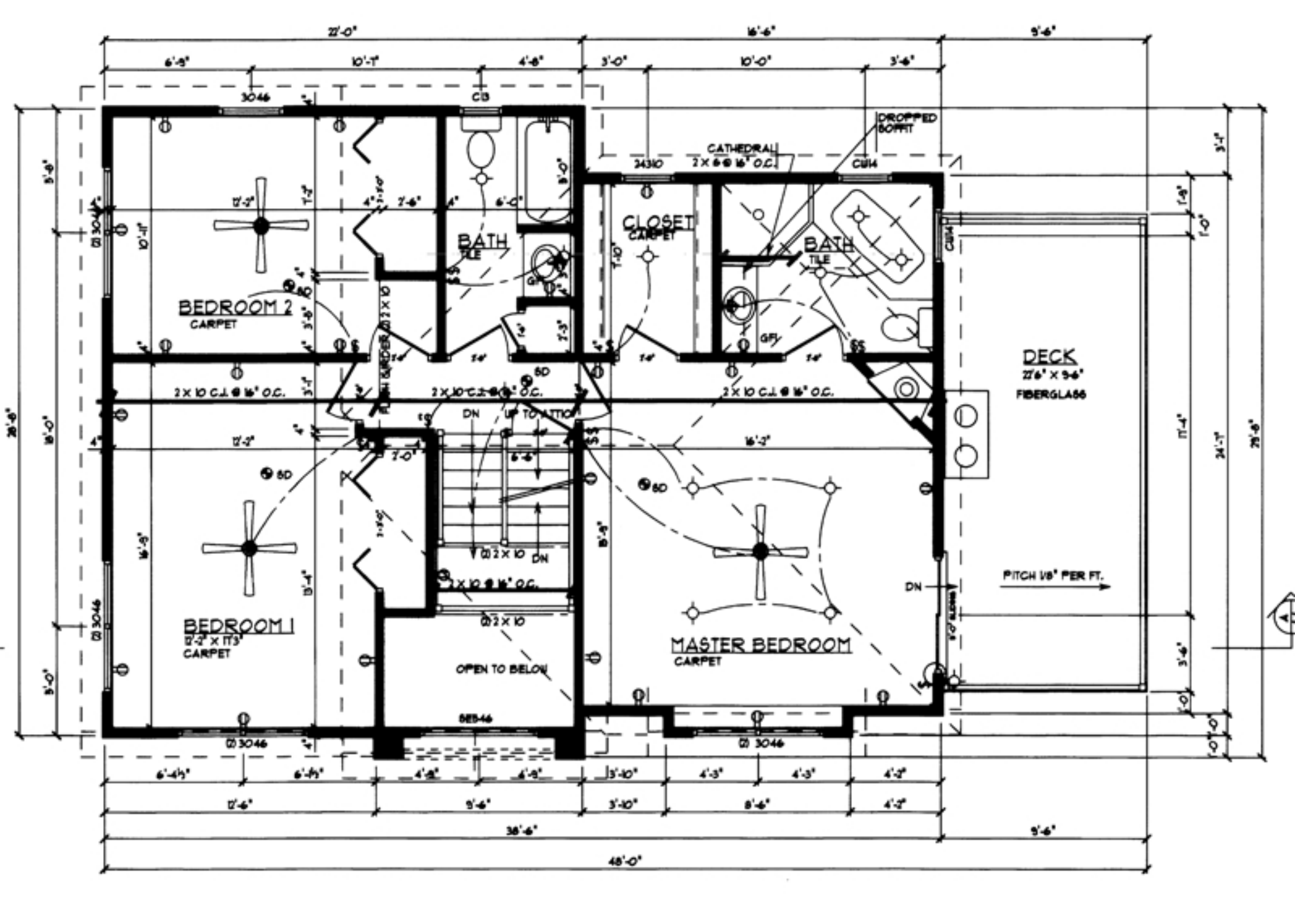
BEDROOM 2
CARPET
BATH
TILE
CLOSET
CARPET
BATH
TILE
DECK
22'-6" X 9'-6"
FIBERGLASS
BEDROOM 1
12'-2" X 11'-3"
CARPET
MASTER BEDROOM
CARPET
OPEN TO BELOW
CATHEDRAL
2 X 6 @ 16" O.C.
DROPPED SOFFIT
2 X 10 C.J. @ 16" O.C.
PITCH 1/8" PER FT.
UP TO ATTIC
DN
22'-0"
16'-6"
9'-6"
38'-6"
48'-0"